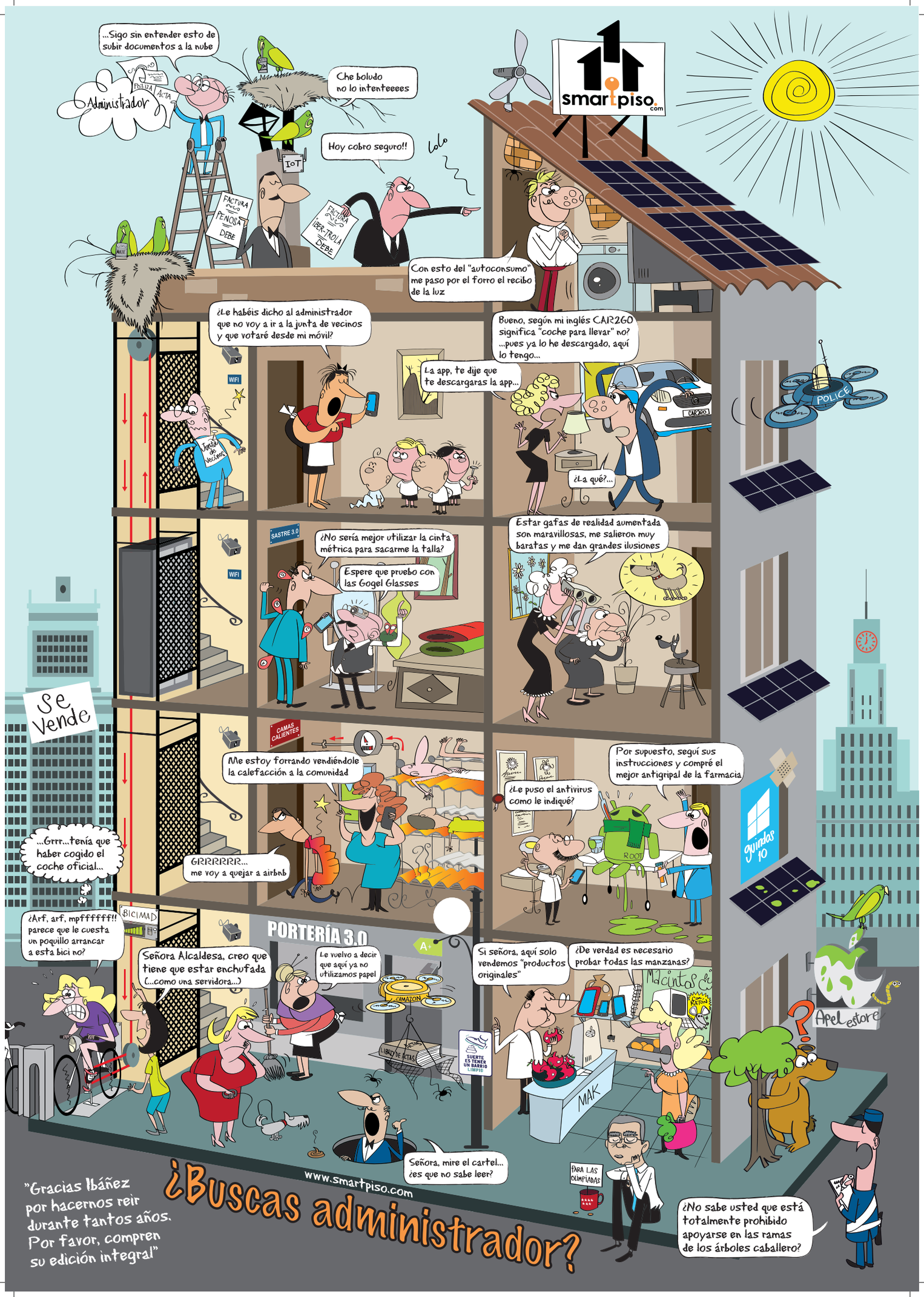Edificio_A4.pdf 1 21/04/16 17:36